Agilent Technologies

Sample ID:	OR303231 AS480335 18-(tert-Butoxy)-18-oxooctad	Method Name:	Apollo_OR_Data_Collection_ATR
Sample Scans:	64	User:	Bruce
Background Scans:	64	Date/Time:	14/01/2019 20:02:11
Resolution:	4 cm-1	Range:	4,000.00 - 650.00
System Status:	Good	Apodization:	Triangular
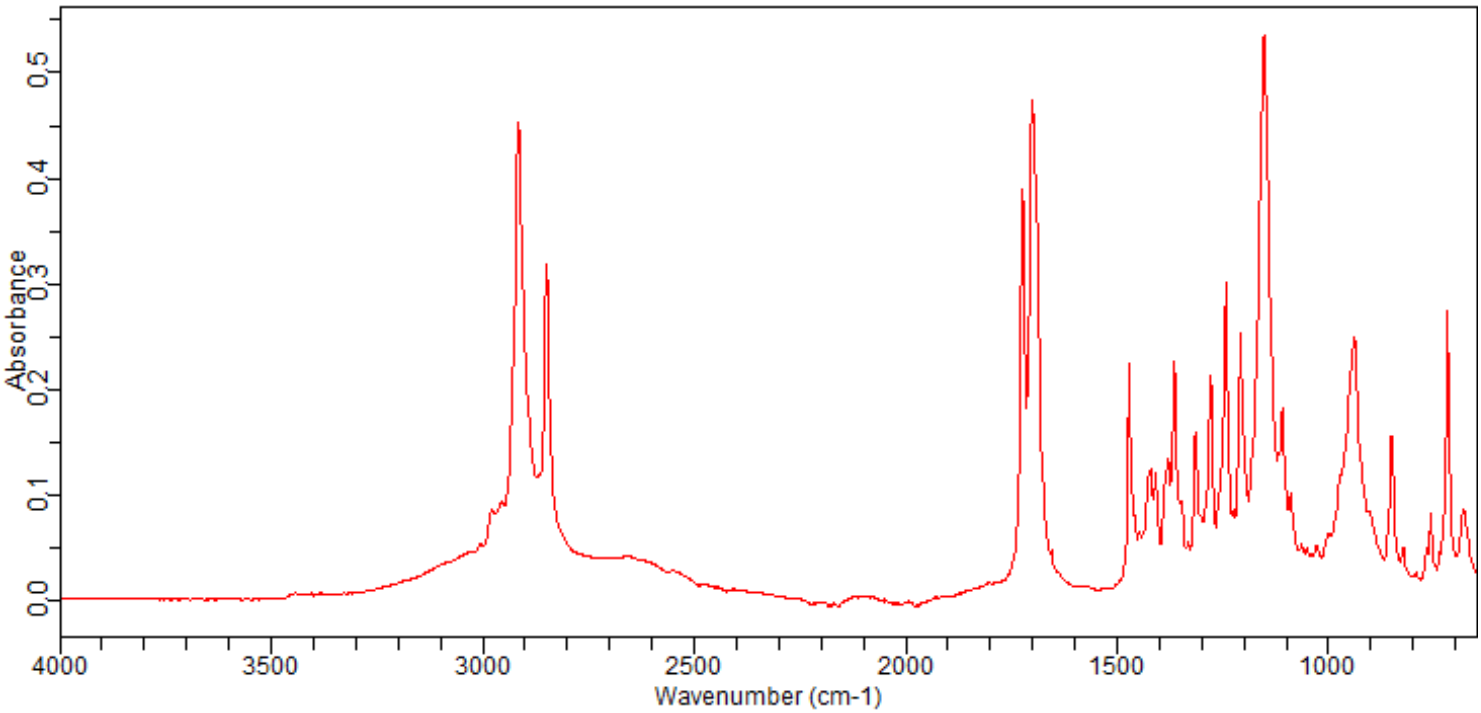
File Location: C:\Program Files\Agilent\MicroLab PC\Results\Apollo\OR Coded compounds\OR303231 AS480335 18-(tert-Butoxy)-18-oxooctadecanoic acid GFA117548_2019-01-14T20-04-26.a2r